

UNION TOWNSHIP SECTION 29 R 13 TWP 8 MORGAN COUNTY, OHIO

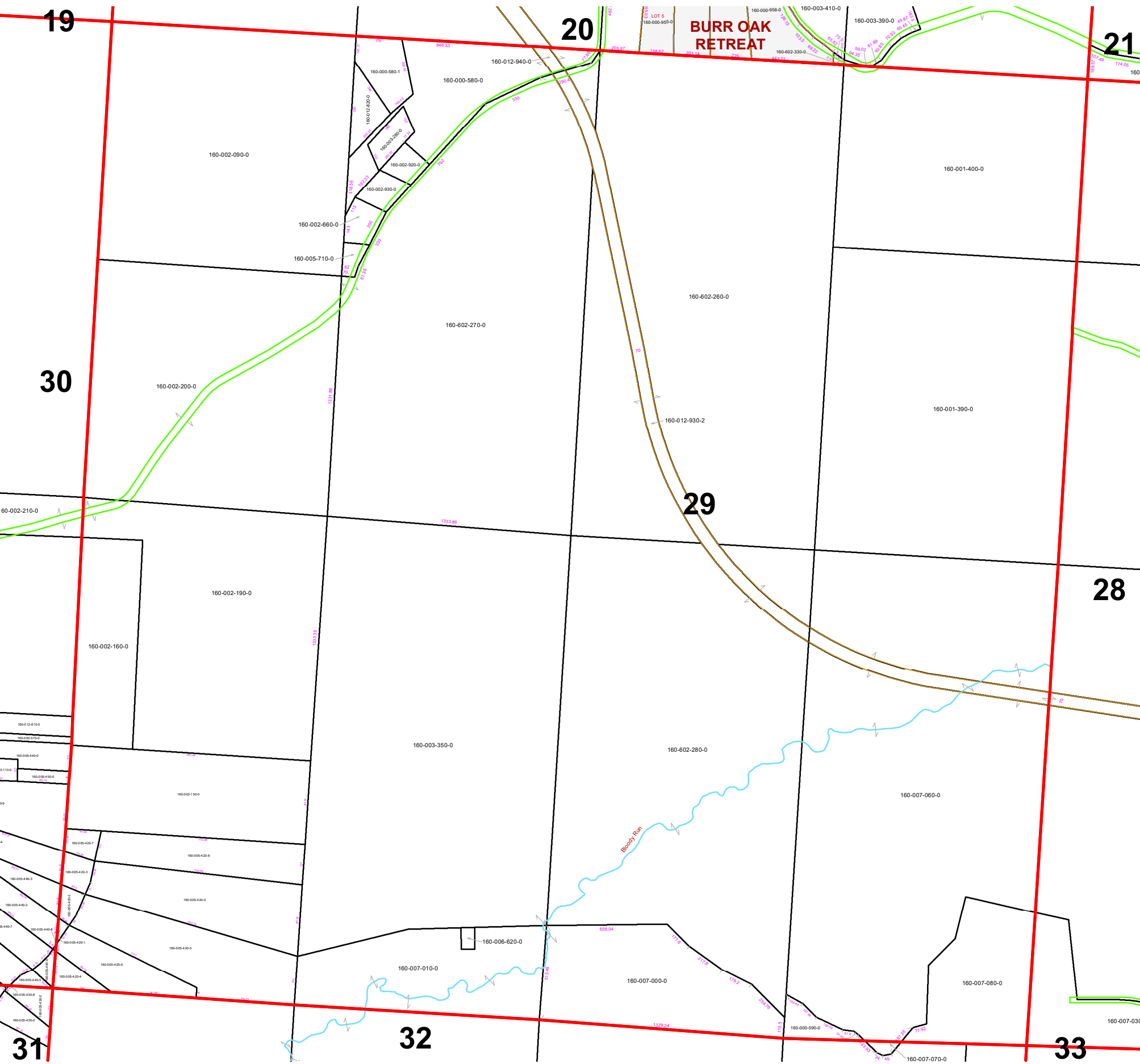

PIN	Owner	LegalDescr	Acres	VOL	PAGE	Survey_Ref
160-005-420-1	BOND MARY M TRUSTEE	R13 T08 S29 SD 31	0.097	OR214	916	UNN-0137.pdf
160-005-420-2	BOND MARY M TRUSTEE	R13 T08 S29 SD 32	0.452	OR214	916	UNN-0137.pdf
160-005-420-3	BOND MARY M TRUSTEE	R13 T08 S29 SD 33	0.678	OR214	916	UNN-0137.pdf
160-005-420-7	BOND MARY M TRUSTEE	R13 T08 S29 SD 37	0.617	OR214	916	UNN-0137.pdf
160-005-420-8	DICKE JACK F	R13 T08 S29 SD 38	5.028	D.V 203	450	UNN-0137.pdf
160-002-150-0	GLADDEN FAMILY LLC	R13 T08 S29 SD 14 EX C	13.63	OR115	299	NoSurvey.pdf
160-002-160-0	GLADDEN FAMILY LLC	R13 T08 S29 SD 7	8.63	OR115	299	NoSurvey.pdf
160-002-190-0	GLADDEN FAMILY LLC	R13 T08 S29 SD 6-8	32.43	OR115	299	NoSurvey.pdf
160-002-200-0	GLADDEN FAMILY LLC	R13 T08 S29 SD 5 EX CO	40	OR115	299	NoSurvey.pdf
160-002-090-0	GLADDEN MERRILL LEE	R13 T08 S29 SD 4	40	D.V 73	187	NoSurvey.pdf
160-005-420-0	HALL CHARLES H & JUDY L	R13 T08 S29 SD 9 SURVI	7.672	OR12	178	UNN-0137.pdf
160-002-660-0	HEID TONI LYNN	R13 T08 S29 SD 25	0.96	D.V 168	361	UNN-0026.pdf
160-002-930-0	JENKINS MARK A	R13 T08 S29 SD 24	1	OR215	1168	NoSurvey.pdf
160-002-920-0	JENKINS MARK A	R13 T08 S29 SD 22	1	OR215	1168	NoSurvey.pdf
160-005-420-6	KESSLER CHRIS A	R13 T08 S29 SD 36	3	OR112	98	UNN-0137.pdf
160-003-280-0	KRAMER CHARLES	R13 T08 S29 SD 27	0.93	OR235	4824	NoSurvey.pdf
160-012-820-0	KRAMER CHARLES J	R13 T08 S29 SD 26	1.25	D.V 198	126	UNN-0028.pdf
160-003-350-0	LEEPER ROBERT F & THOMAS E TRUS	R13 T08 S29 SD 10 EX C	63.93	OR178	665	NoSurvey.pdf
160-000-580-0	LEMON KEVIN M	R13 T08 S29 SD 15	9.09	OR233	2451	UNN-0168.pdf
160-012-940-0	LEMON KEVIN M	R13 T08 S29 SD 29	0.33	OR233	5922	NoSurvey.pdf
160-000-580-1	OVERHOLSER DONALD W & CARMEN	R13 T08 S29 SD 39	2	OR207	293	UNN-0269.pdf
160-005-420-5	RODDY TIMOTHY M	R13 T08 S29 SD 35	8.053	D.V 197	52	UNN-0137.pdf
160-005-710-0	ROSE BRIAN MICHAEL & DAVID PATRI	R13 T08 S29 SD 23	0.41	OR210	1604	UNN-0300.pdf
160-005-420-4	SANDLIN JOHNNY M, JOHNNY SANDLI	R03 T08 S29 SD 34	0.748	OR205	2941	UNN-0137.pdf
160-000-590-0	UNITED STATES OF AMERICA	R13 T08 S29 SD 17	0.22	D.V 200	223	NoSurvey.pdf
160-602-280-0	UNITED STATES OF AMERICA	R13 T08 S29 S D 11	68.11	D.V 150	811	UNN-0014D.pdf
160-602-270-0	UNITED STATES OF AMERICA	R13 T08 S29 S D 3	58.78	D.V 150	811	UNN-0014C.pdf
160-602-260-0	UNITED STATES OF AMERICA	R13 T08 S29 SD 2	75.84	OR150	811	UNN-0014B.pdf
160-012-930-2	UNITED STATES OF AMERICA	R13 T08 S29 SD 40	6.19	OR204	1124	NoSurvey.pdf
160-013-110-0	WILLIAMS SHARON K	R13 T08 S28 SD 55	9.93	OR177	440	UNN-0294.pdf
160-007-010-0	WILLIAMS THOMAS R & SHARON K TO	R13 T08 S29 SD 19	17.82	D.V 180	419	NoSurvey.pdf
160-007-000-0	WILLIAMS THOMAS R & SHARON K TO	R13 T08 S29 SD 18	13.55	D.V 180	419	UNN-0014D.pdf
160-006-620-0	WILLIAMS THOMAS R & SHARON K TO	R13 T08 S29 SD 21	0.2			NoSurvey.pdf
160-007-080-0	WILLIAMS THOMAS R & SHARON K TO	R13 T08 S29 SD 20	10.37	D.V 180	419	NoSurvey.pdf
160-007-060-0	WILLIAMS THOMAS R & SHARON K TO	R13 T08 S29 SD 12-16	70.97	D.V 180	419	NoSurvey.pdf
160-001-400-0	WILLIAMS THOMAS R & SHARON K TO	R13 T08 S29 SD 13	30	OR223	3090	NoSurvey.pdf
160-001-390-0	WILLIAMS THOMAS R & SHARON K TO	R13 T08 S29 SD 1	50	OR223	3090	NoSurvey.pdf

Boundaries

- Hydro
- Section
- Roads
- Lot
- County
- Parcel
- Township
- ROW



Disclaimer: The information that these maps contains is for reference purposes only. Please bring any erros to the attention of the Engineer's Office staff. Thank you

Source: Morgan County Engineer's Office
 Author: Marcia Wolfe
 Date: 02/10/20

